

PRM APPLIED TO SUBSTRATE PREPARED WITH 650 LT LIQUID ADHESIVE OR CALIFORNIA SEALANT AT A RATE OF 250 - 300 SF/GAL OR 650 WB LIQUID ADHESIVE AT A RATE OF 350 - 400 SF/GAL

POLYFLOW 15 OR 15P SHEET MOLDED DRAIN FABRIC FACING BACKFILL - OPTIONAL

DETAIL SEALANT PW OR LM-95 LIQUID MEMBRANE APPLIED TO PRM TERMINAL EDGE

WATERSTOP PER MANUFACTURES RECOMMENDATIONS - BY OTHERS

TOP OF INTERIOR FLOOR HEIGHT IS GREATER THAN 12" ABOVE TOP OF FOOTER

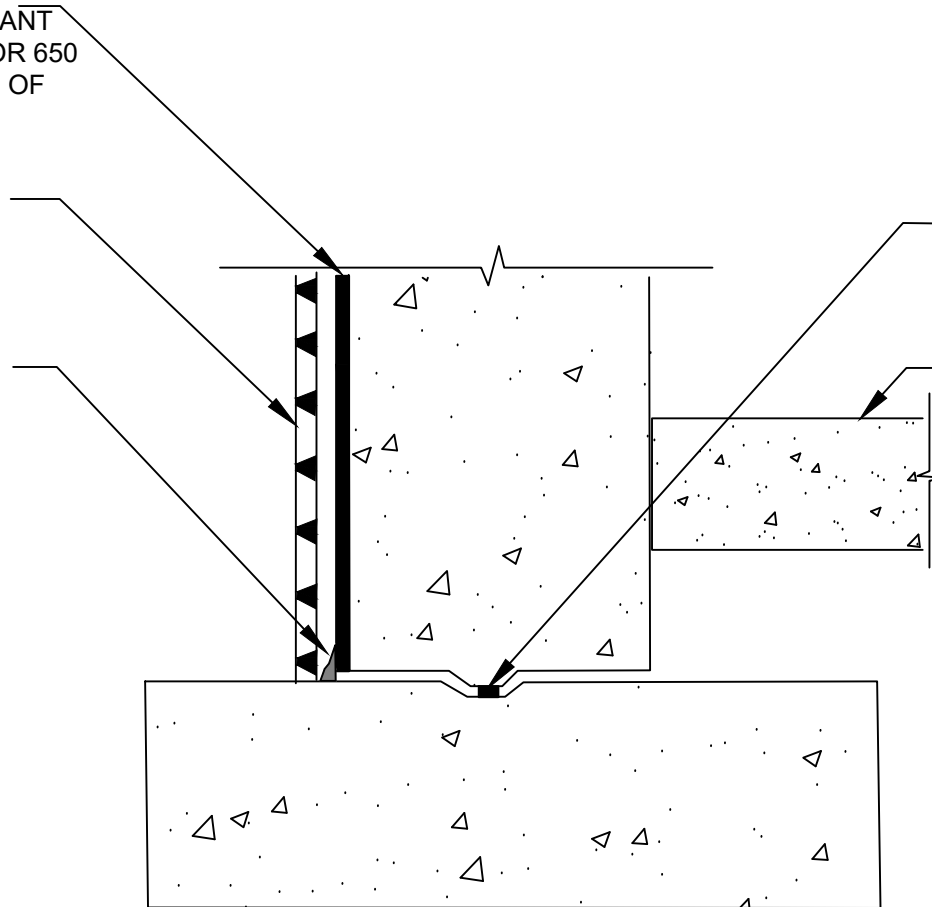

PRM10

## SECTION @ FOOTER WATERPROOFING - TOP OF INTERIOR FLOOR IS GREATER THAN 12" ABOVE TOP OF FOOTER

**SPECIAL NOTE: IF ADHESIVE IS REQUIRED FOR SEAMS OR ENDLAPS DO NOT USE 650 WB LIQUID ADHESIVE**

© POLYGUARD PRODUCTS, INC.  
MATERIALS SEPARATED FOR CLARITY

The information provided is based on data and knowledge considered to be true and accurate and is offered for the users' consideration, investigation and verification, but we do not warrant the results to be obtained. Please read all data sheets, statements, recommendations or suggestions in conjunction with our conditions of sale, which apply to all goods supplied by us.	NOT TO SCALE
	EFFECTIVE DATE: 07/01/2019
	SUPERCEDES: 11/26/2014