

BEAD OF DETAIL SEALANT PW OR LM-95 APPLIED TO EDGE OF REPAIR PATCH - ADHESIVE OR SEALANT NOT REQUIRED

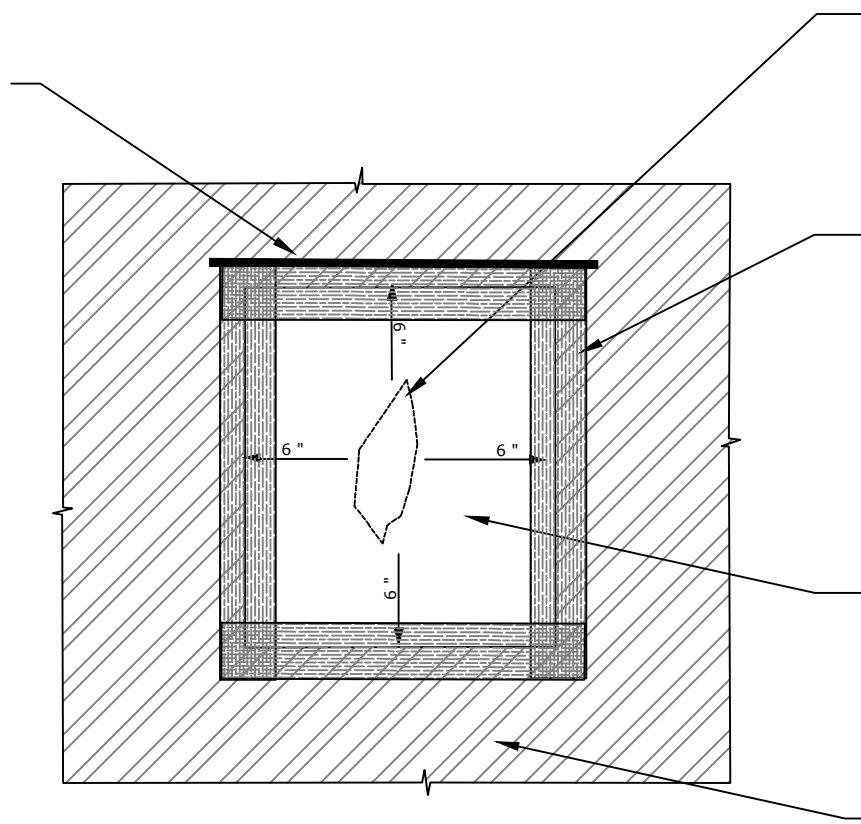

REPAIR AREA

APPLY A 12" STRIP OF FABRIC TAPE OVER EDGES OF PATCH OF AND ONTO EXISTING BLINDSIDE MEMBRANE PREPARED WITH 650 LT LIQUID ADHESIVE OR CALIFORNIA SEALANT AT A RATE OF 50 - 75 SF/GAL

PIECE OF BLINDSIDE MEMBRANE CUT 6" LARGER THAN DAMAGE IN ALL DIRECTIONS APPLY PATCH OVER THE DAMAGED AREA AND ONTO EXISTING BLINDSIDE MEMBRANE.

EXISTING BLINDSIDE MEMBRANE

FRONT VIEW @ BLINDSIDE MEMBRANE REPAIR PATCH OVER DAMAGE GREATER THAN 2"

BS9

© POLYGUARD PRODUCTS, INC.

<p>The information provided is based on data and knowledge considered to be true and accurate and is offered for the users' consideration, investigation and verification, but we do not warrant the results to be obtained. Please read all data sheets, statements, recommendations or suggestions in conjunction with our conditions of sale, which apply to all goods supplied by us.</p>	NOT TO SCALE
	EFFECTIVE DATE: 01/18/2022
	SUPERCEDES: 03/05/2021